Coréana
코리아나 화장품

ONLY COLLECTED FROM HIGHLY ENRICHED
RIPENDED PROPOLIS RESIN

#STRONG SKIN BARRIER #HONEY GLOWING SKIN
#INTENSE ELASTICITY #IMPROVEMENT OF WRINKLES

RODIN
SHO
RODIN
SHO

Propolis
Enrich Mask
Propolis extracts nourish and moisturize the skin, and hydrolyzed collagen from purple sea urchin promotes collagen production, which improves skin elasticity. High nutrition essence makes your skin healthier and smooth.
Coréana

RODIN SHO PROPOLIS ENRICH MASK (30g x 10pcs)

AMINOSAN

IMPROVES AGING
AND WRINKLES

PROPOLIS EXTRACT

CARES FOR SKIN
BARRIER AND MOISTURE

ROYAL JELLY EXTRACT

MAKES FIRM AND
HEALTHY SKIN

PROPOLIS EXTRACT IS…?

MADE BY MIXING RESINS THAT ARE PROTECTIVE SUBSTANCES SECRETED BY PLANTS TO PROTECT
HONEY BEE HIVES FROM THE OUTSIDE AND WITH THEIR OWN SALIVA AND ENZYMES
IT HELPS IMPROVE SKIN HEALTH WITH PROTEIN AND ANTIOXIDANT(ANTI-AGING) EFFECTS.

SHO
SKIN HYPOALLERGENIC TESTED!
JUDGED NON-IRRITATING

RODIN

SHO

Propolis Enrich Mask

PROPOLIS ENRICH MASK

[SKIN HYPOALLERGENIC TESTED]

PROPOLIS EXTRACT NOURISHES AND MOISTURIZES THE SKIN,
COLLAGEN PEPTIDE FROM PURPLE SEA URCHIN MAKES YOUR SKIN MORE VIBRANT,
ADENOSIN MAKES YOUR SKIN FIRMER.

※ PROPOLIS ENRICH MASK CONSISTS OF 10 PCS.

MOISTURE LIKE APPLYING A PROPOLIS AMPOULE

IT CONTAINS THE HEALTHY ENERGY OF PROPOLIS EXTRACT THAT IS PRODUCED BY BEES WITH STRONG VITALITY TO PROTECT THEIR HIVES FROM THE OUTSIDE.

GRAPHENE SHEET ATTACHES CLOSE TO YOUR SKIN

IT KEEPS THE INSIDE OF THE SHEET CLEAN AT ALL TIMES BY BLOCKING HARMFUL INGREDIENTS FROM OUTSIDE WHICH HELPS KEEP THE SKIN CLEAN FOR A LONG TIME.

HONEY EXTRACT RECHARGES SKIN ENERGY

ROYAL JELLY EXTRACT MAKES STRONG AND HEALTHY SKIN BY BUILDING SKIN CORE ENERGY AND PROVIDES VITALITY TO THE SKIN WITH ENRICHED VITAMIN B.

SKIN ELASTICITY SOLUTION OF
ONLY PROPOLIS ENRICH MASK

PROPOLIS EXTRACT

MOISTURIZES AND STRENGTHENS SKIN BARRIER

CENTELLA ASIATICA EXTRACT

CREATES SKIN'S PROTECTIVE BARRIER

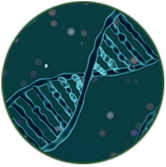

ADENOSIN

IMPROVES AGING AND WRINKLES

HONEY EXTRACT

BUILDS SKIN CORE ENERGY

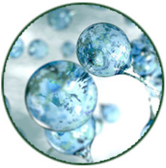

SODIUM HYALURONATE

SUPPLIES MOISTURE TO SKIN

VITAMIN B

IMPROVES SKIN CONDITIONS

Safe ingredients for only RODIN SHO MASK

WATER, GLYCERIN, BUTYLENE GLYCOL, PROPANEDIOL, 1,2-HEXANEDIOL,
ADENOSINE, HYDROLYZED COLLAGEN, PROPOLIS EXTRACT,
SODIUM HYALURONATE, ALLANTOIN, HONEY EXTRACT, ARCTIUM LAPPA SEED EXTRACT,
ROYAL JELLY EXTRACT, VELVET EXTRACT,
CORDYCEPS SINENSIS EXTRACT, CARBOMER, PPG-26-BUTETH-26,
PEG-40 HYDROGENATED CASTOR OIL, POTASSIUM HYDROXIDE,
DISODIUM EDTA, FRAGRANCE, ETHYLHEXYLGLYCERIN, PROPOLIS EXTRACT 0.99%

※*YOU CAN REST ASSURED THAT THE PRODUCT INGREDIENTS OF RODIN SHO ARE PATENTED SAFE INGREDIENTS.

GRAPHENE MASK CONSISTS OF
A SINGLE LAYER OF CARBON ATOMS

PROPOLIS ENRICH MASK MATERIAL : GRAPHENE

MICROCURRENT

GRAPHENE PROMOTES THE METABOLIC ACTION OF THE SKIN SO THAT THE MICROCURRENT CAN FLOW BY BIOLOGICAL CURRENTS.

FAR-INFRARED RADIATION

IT REDUCES STRESS ON THE SKIN AND HELPS BLOOD CIRCULATION.

THE RESULT OF SKIN ACTIVATION TEST BY THERMAL IMAGING MEASUREMENT!

SKIN ACTIVATION OF THE GRAPHENE MASK SHEET INCREASED BY 20% COMPARED TO A NORMAL MASK SHEET

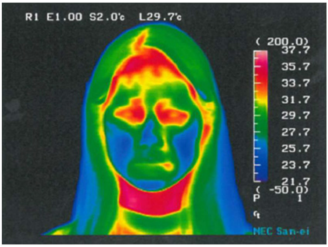

NORMAL MASK SHEET

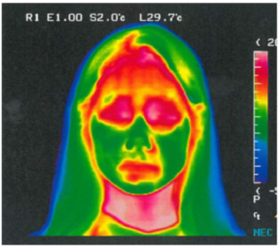

GRAPHENE MASK SHEET

※THE MEASUREMENT METHOD : THERMAL IMAGING CAMERA

HAZARDOUS SUBSTANCES TEST RESULTS BY SGS(GENEVA, SWITZERLAND)

HAZARDOUS SUBSTANCES TEST OF GRAPHENE SHEET

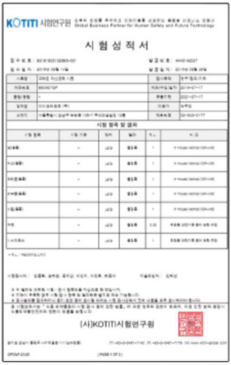

KOTITI 시험연구원

시 험 성 적 서

(사)KOTITI시험연구원

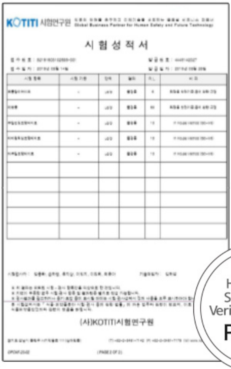

KOTITI 시험연구원

시 험 성 적 서

(사)KOTITI시험연구원

Hazardous
Substances
Verification test
PASSED

Cd, Pb, Hg, Cr6+, PBBBs, PBDEs, PAHs, 6p **ALL UNDETECTED**

NON-WOVEN FABRIC, DEODORIZATION, AND ANTIBACTERIA

GRAPHENE SHEET EFFICACY TEST

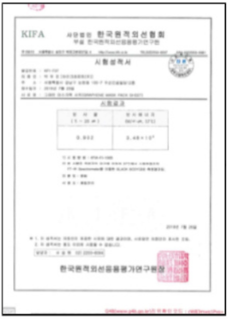

KIFA 사단법인 한국원적외선협회

시험성적서

시험결과

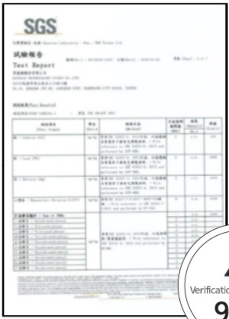

SGS

試驗報告

Test Report

Verification test judged
90%

HOW TO USE

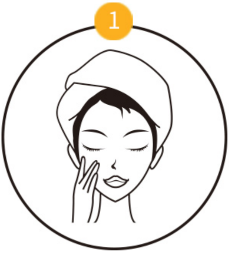

1. PREPARE YOUR SKIN
WITH A TONER.

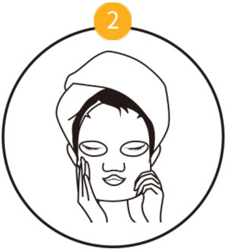

2. PUT THE SHEET MASK
FROM TOP
TO BOTTOM CENTERED
AROUND EYES.

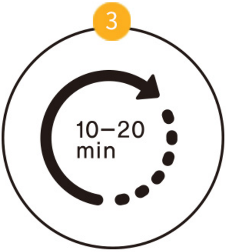

3. REST FOR ABOUT
10 ~ 20 MINUTES AND REMOVE
THE SHEET.

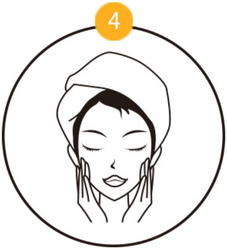

4. TAKE ADVANTAGE OF
THE ESSENCE
LEFTOVER AND LET IT
SOAK INTO YOUR SKIN

PROPOLIS ENRICH MASK

STRONGLY RECOMMENDED FOR

- ☑ WHO WANTS TO NOURISH AND MOISTURIZE ROUGH SKIN
- ☑ WHO WANTS HEALTHY AND ELASTIC SKIN WITH NATURAL-DERIVED EXTRACTS
- ☑ WHO WANTS AN EFFECTIVE FUNCTIONAL SHEET MASK MORE THAN A NORMAL SHEET MASK
- ☑ WHO WANTS THE CLEAR EFFECT OF ANTI-WRINKLE FUNCTION
- ☑ WHO WANTS TO REST SKIN AND IMPROVE ELASTICITY AT THE SAME TIME

GENERAL PRODUCT INFORMATION

Capacity	30g x 10 pcs
Product Specifications	All skin types
Functionality	Anti-wrinkle cosmetic
Expiration Date	Mark on product
Manufacturer / Seller	Coreana cosmetic / Sooin cosmetics Co., Ltd.

Manufacturing Country	Republic of Korea
Ingredients	WATER, GLYCERIN, BUTYLENE GLYCOL, PROPANEDIOL, 1,2-HEXANEDIOL, ADENOSINE, HYDROLYZED COLLAGEN, PROPOLIS EXTRACT, SODIUM HYALURONATE, ALLANTOIN, HONEY EXTRACT, ARCTIUM LAPPA SEED EXTRACT, ROYAL JELLY EXTRACT, VELVET EXTRACT, CORDYCEPS SINENSIS EXTRACT, CARBOMER, PPG-26-BUTETH-26, PEG-40 HYDROGENATED CASTOR OIL, POTASSIUM HYDROXIDE, DISODIUM EDTA, FRAGRANCE, ETHYLHEXYLGLYCERIN, PROPOLIS EXTRACT 0.99% (WATER, BUTYLENE GLYCOL, 1,2-HEXANEDIOL, PROPOLIS EXTRACT)
Cautions	1. It is strongly recommended to stop applying and consult with a dermatologist immediately if you suffer from rash, swelling, or itchiness. 2. Do not use the product on wounded areas 3. Cautions on storage 가) Keep away from children 나) Do not leave exposed to direct sunlight 4. Avoid contact with eye area