Coréana

Rodin SHO Premium 28 Days Ampoule

Complex polysaccharide pulls water like magnetic and makes moist and supple skin!

Coréana
COSMETIC

PERFECT COLLAGEN

28DAYS INTENSIVE AMPOULE

SHO
RECOVERY TIMELESS PROGRAM
SHO
PREMIUM
RECOVERY TI
ROGRAM
Coréan
SHO
TIMELESS EYE CREAM
Coréana

SHO
RECOVERY
TIMELESS AMPOULE
Coréana
Grand Prize
ANTI
WRINKLE
FUNCTIONAL
COSMETICS

“Experience supple skin with 28 days of miracle”

About Rodin SHO Premium 28 Days Ampoule

Complex polysaccharide pulls water like magnetic so as to make skin not go dry easily and control moisture effectively as lack of such can accelerate aging. Collagen Peptide helps tighten skin and elastin, the main ingredient of elastic fiber of skin, also helps collagen to make supple skin and slim face contour.

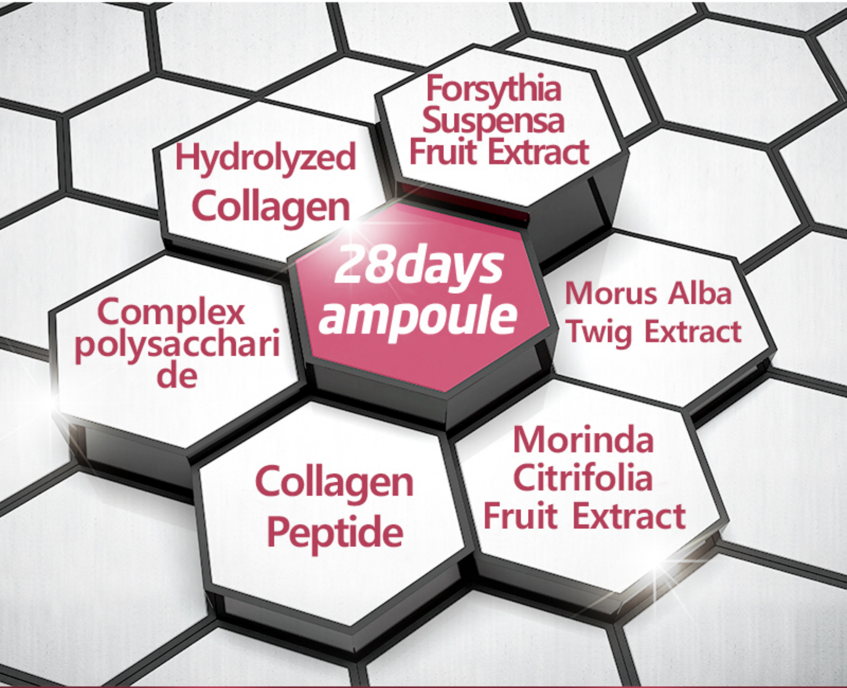

PERFECT COLLAGEN 28DAYS INTENSIVE AMPOULE

Coréana

FUNCTIONAL PRODUCT REPORTED TO MINISTRY OF FOOD AND DRUG SAFETY FOR ITS BOTANICAL INGREDIENTS

FUNCTIONAL PRODUCT
CERTIFIED BY MINISTRY
OF FOOD AND DRUG SAFETY

SHO
RECOVERY
TIMELESS AMPOULE
Coréana

Morinda Citrifolia Fruit Extract

Morus Alba Twig Extract

Hydrolyzed Collagen

PERFECT COLLAGEN 28DAYS INTENSIVE AMPOULE

aintenance of ideal oil-water balance with
utstanding moisturizing effect

Rodin SHO

Premium 28 Days Ampoule

Complex polysaccharide pulls water like magnetic so as to make skin not go dry easily and horse oil shows outstanding moisturizing effects on skin in order to maintain an ideal oil-water balance.

SHO
RECOVERY
MELESS AMPOULE
Coréana

Tight suppleness

Brightly transparent skin

Oil-water balance

Anti-wrinkle functional cosmetics

SHO
TIMELESS EYE CREAM
Coréana

Rodin SHO Timeless Eye Cream

That gently works on sensitive skin around eyes

It offers a solution to complex problems around eye and also helps make bright and supple eye skin when smiling, being absorbed into sensitive skin around eyes.

Tight suppleness

Brightly transparent skin

Oil-water balance

Anti-wrinkle functional cosmetics

Prevention of aging
Improvement of skin
Improvement of complexion

Almost every beauty trendsetter knows about

Morinda Citrifolia Fruit Extract!

About Morinda Citrifolia Fruit

Morinda Citrifolia Fruit is used as a medicine in Bali, Tahiti, Bahamas, the Caribbean Sea, Amazon, and other places and Coreana Songpa Technical Institute has it certified as a functional ingredient for wrinkle improvement for the first time in Korea. Ample 'scopoletin' contained in Morinda Citrifolia Fruit helps the creation of collagen to take care of wrinkles intensively. It is also referred to as 'a gift from God' and recorded in Donguibogam as 'Hepaguk'.

Morinda Citrifolia Fruit Extract especially excels in skincare and also has ample anti-oxidative ingredients that prevent aging and improve skin and acne and therefore shows outstanding effects on various kinds of inflammation, a discharge of blood from a blood vessel, and blood vascular diseases

Patented extracts

Morinda Citrifolia Fruit Extract Registration number: 844275

A cosmetic composite containing Morinda Citrifolia Extract as an active ingredient

Forsythia Suspensa Fruit Extract Registration number: 855457

A cosmetic composite containing Actin, Arctigenin, or a mixture of such

Fermented horse oil for moisturized skin

* Skin protection

Maintaining thin oil film / Protecting skin from external stimulation / Fast absorption into skin / Long-lasting effects after the application

* Moisturizing action

Containing ingredients working as a skin protection barrier

* Prevention and alleviation

Anti-inflammatory action / Fast recovery of wounds / Alleviation of itchiness

* Maintenance of healthy skin

Maintaining thin oil film / Protecting skin from external stimulation / Fast absorption into skin / Long-lasting effects after the application

Fermented horse oil for supple and young skin

* Recovery and reproduction of skin

Acceleration of blood circulation / Acceleration of metabolism / Reproduction of skin cells / Improvement of complexion / Improvement of skin cycle

* Prevention and improvement of fine wrinkles

Reduction of wrinkles by unsaturated fatty acid / Protection of skin from UV rays

* Moisturizing action

Containing ingredients working as a skin protection barrier / Prevention of worsening of atopic dermatitis / Effective for seriously dry skin

* Prevention of acne

Formation of oil film / Non-stimulative ingredients / Nature-friendly substances / Prevention of bacterial infection (Anti-inflammatory action) /

Prevention of scar formation

Excellent penetrability

While normal oil permeates into epidermis by up to 0.06mm,
fermented horse oil permeates 15 times deeper by up to 1.0mm.

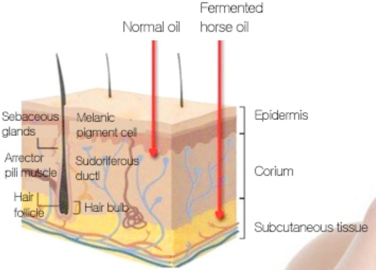

Ingredient similar to human fat

Since horse oil has an extremely similar ratio of unsaturated fatty acid, such as linoleic acid and linolenic acid, as that of human fat, it is highly amicable to human skin and thus is suitable for every type of skin with fast and strong absorption and permeation.

How to Use

PREMIUM 28 DAYS AMPOULE

01

APPLY 2 OR 3 PORTIONS OF AMPOULE TO FACE.

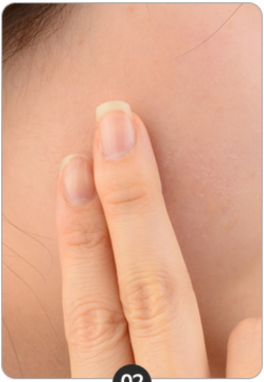

02

APPLY TO FACE AND NECK EVENLY WITH A GENTLE MASSAGE.

03

MAKE IT ABSORBED COMPLETELY BY DIVIDING THE AMOUNT OF

APPLICATION INTO 2 OR 3 PORTIONS

프리미엄 28데이즈 아이크림

01

. APPLY THE APPROPRIATE AMOUNT TO FACE.

02

APPLY ONE OR TWO PUMPS TO WRINKLED AREAS, SUCH AS SKIN AROUND EYES AND FOREHEAD,

03

PAT FACE GENTLY FOR ABSORPTION.

Maintenance of ideal oil-water balance with outstanding moisturizing effects!

Rodin SHO Premium 28 Days Ampoule

It is 28 days (4 weeks) of intensive skincare program and a bottle of ampoule is for one day use and it is recommended to use eye cream for two weeks respectively.

SHO
PREMIUM
SHO
Coréana
Coréana
SHO
Coréana

SHO 28days Timeless Program

Renewal Notice

We notify that there are changes caused by renewed designs.

Verify whether it is genuine by certified authentic hologram labels.

Coréana
1988

Certified authentic label

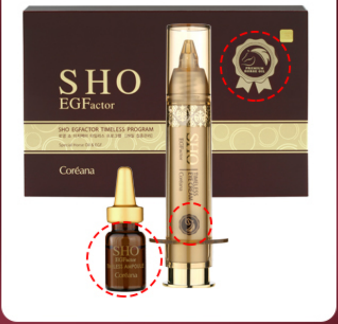

Before renewal

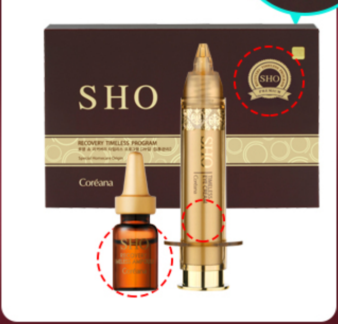

After renewal

All ingredients (Eye Cream)

Purified Water, Propanediol, Cetyl Ethylhexanoate, Caprylic/Capric Triglyceride, Morinda Citrifolia Fruit Extract, Cetearyl Alcohol, Methyl Gluceth-10, Sorbitan Olivate, Pentaerythrityl Tetraisostearate, Dimethicone, Hydrolyzed Elastin, Morus Alba Twig Extract, Hydrolyzed Collagen,Tocopheryl Acetate, Sodium Hyaluronate, Lecithin, Acetyl Heptapeptide-9, Colloidal Gold, Glyceryl Stearate, Beeswax, Hydrogenated Vegetable Oil, PEG-100 Stearate, Sodium Acrylate/Sodium Acryloyldimethyl Taurate Copolymer, Xanthan Gum, Isohexadecane, Polysorbate 80, Horse Fat, Phenoxyethanol, Perfume, Ethylhexylglycerin, Disodium EDTA

All ingredients (Ampoule)

Purified Water, Glycerin, Dipropylene Glycol, Morinda Citrifolia Fruit Extract, Ethanol, Xylitylglucoside, Saccharide Isomerate, Hydrolyzed Elastin, Morus Alba Twig Extract, Acetyl Glucosamine, Sodium Hyaluronate, Glycosaminoglycans, Colloidal Gold, Acetyl Heptapeptide-9, Anhydroxylitol, Xylitol, Acrylates, Acrylates/C10-30 Alkyl Acrylate Crosspoly mer, PEG-40 Hydrogenated Castor Oil, PPG-26-Buteth-26, Glyceryl Acrylate/Acrylic Acid Copolymer, Butylene Glycol, Horse Fat, Phenoxyethanol, Perfume, Potassium Hydroxide, Ethylhexylglycerin, Disodium EDTA, Benzoic Acid, Dehydroacetic Acid, CI 19140, CI 42090

COREANA PERFECT COLLAGEN 28DAYS INTENSIVE AMPOULE

Sharing happiness and health with you

Coreana

Art Through Nature
Coréana
코리아나 화장품
Coréana

Dream of happiness, Pursuing of happiness-Coreana

Coreana Cosmetics Co.,ltd is one pf the leading cosmetics companies in South Korea. Coreana has engaged in cosmetics manufacturing and distributing field for over 25 years. Coreana has a big dream in mind, which is to share beauty and happiness with customers all over the world on the base of motto "Art through Nature" Nowadays, Coreana has been the pioneer in developing nature-based cosmetics with our revolutionary technology and management philosophy. In order to share beauty solutions with the world, Coreana started ODM&OEM total services to fulfill the needs for unique beauty products. Moreover, Coreana has made a big contribution to the cultural industry of Korea. The establishment of Space"Cosmetics museum), Beauty Museum and Coreana Garden is aimed at spreading traditional and modern Korean cosmetics culture over Korean society into the world.

Abide strictly by quality controlling system (In terms of CGMP, ISO, CCM and so on)

Coreana now have 3 factories, Coreana Cheonan Plant, Korea, Coreana 2nd Plant Biocos, Korea and Coreana Tianjin Plant, China. The Coreana Cheonan Plant, Korea,which has 4600 tons of production ability in one year, manufacturing high qualified products with professional R&D team, advanced technology and strict quality control system. Abiding by CGMP regulations,. It deliver high qualified products and competitive price with 25 years of manufacturing experience, exclusive patented ingredients, and advanced technology. Coreana owns Songpa R&D Center which consist of Product Research Center, Basic Research Center, Botanical Research Center and Tianjin Research Center, it now achieved more than 300 patents which has been registered in Korea and overseas. In September, 2008, Coreana was certificated by the ECO CERT which wins Coreana a good reputation no matter on production circumstances or quality presuming both in Korea or worldwide. On January 2014, Coreana achieved the ISO22716 certificate, which means the production level of Coreana have been improved to a new level. Coreana, Creating beautiful melody with nature's own notes!

COREANA RODIN SHO CLEANSING FOAM

GLOBAL EXPORTS

Coréana