MIRUM
HD MELTING CUSHION

MIRUM HD Melting Cushion

The power of Cultured Wild Ginseng rarely extracted from natural wild ginseng is given to skin.

No.21_Light beige

MIRUM HD MELTING CUSHION MIRUM HD MELTING CUSHION

THIS FOUNDATION CUSHION MAKES NATURALLY LUSTROUS AND FLAWLESSLY SMOOTH SKIN WITH LIGHT AND SOFT TEXTURE AS SOON AS IT TOUCHES SKIN AND KEEPS IT EVEN MORE MOIST AND LUSTROUS SO AS TO DISPLAY NATURALLY HEALTHY SKIN.

MIRUM

HD MELTING CUSHION

MIRUM HD Melting Cushion

Functional product

Triple functional cosmetics with whitening + anti-wrinkle + sun protection effects

Healthy trend

Melting foundation cushion containing the nutrients of tissue-cultured "wild ginseng"

Trust of consumers

Melting foundation cushion containing visible Cultured Wild Ginseng

Definite effects

Display of naturally lustrous and tightened skin
SPF50+ / PA+++

Cultured Wild Ginseng contained!

Outstanding effects compared to those of red ginseng or normal ginseng!!
Much more brilliant effects compared to
Camellia Sinensis Leaf Extract having great anti-oxidative effect!!

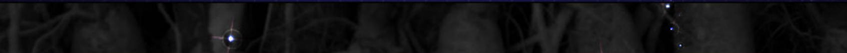

Experience anti-oxidative, tightening, anti-wrinkle, whitening, and damaged cell improvement effects all at once!!

Anti-oxidative effect

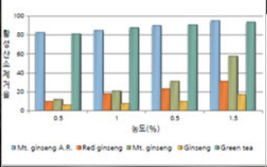

Whitening effect (inhibition of tyrosinase)

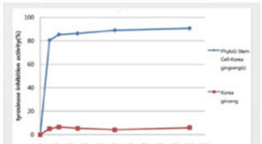

Improvement of damaged cell

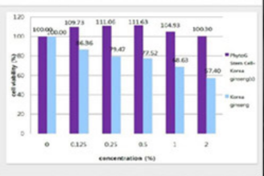

Whitening effect (inhibition of tyrosinase)

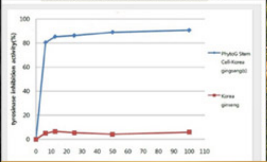

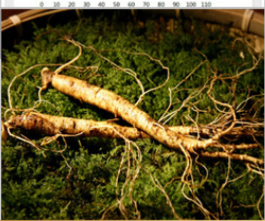

Whitening effect (inhibition of tyrosinase)

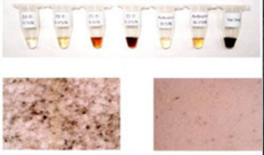

MIRUM HD MELTING CUSHION MIRUM HD MELTING CUSHION

Completion
of perfect
makeup!

Reliable triple functional effects of MIRUM

SPF50+/ PA+++

- Whitening effect
- UV protection
- Wrinkle improvement

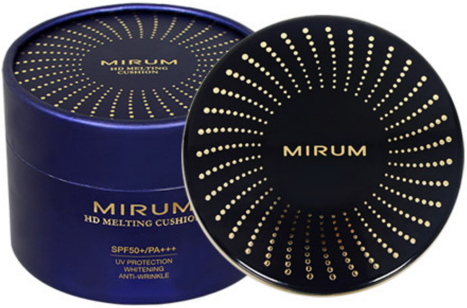
MIRUM
HD MELTING CUSHION
MIRUM
HD MELTING CUSHION
SPF50+/PA+++
UV PROTECTION
WHITENING
ANTI-WRINKLE
MIRUM

MIRUM HD MELTING CUSHION

Are you satisfied with your makeup now?

Take care of moistness, wrinkles,

and blemishes of your skin at once!

All-day soft and moist skin

Tightened and clean skin

Long-lasting makeup

Lustrously moist skin

MIRUM Cushion is The ultimate solution to your skin problems!

Say good bye to rough and uneven skin!

Let us make you hear a compliment on your "great makeup" or "gorgeously bright and lustrous skin".

Convenient yet luxurious design!

LUXURIOUS AND CLASSY

CASE DESIGN

Gorgeous skin that attracts eyes more than expensive bags!

Hey, what have you put on your skin?

A deeply hidden secret to gorgeous skin

You can have that skin now!

There is a reason
of her beauty!

No21_Light beige
MIRUM

BLOCKS SUNLIGHT AND CONCEALS FLAWS

MIRUM HD MELTING CUSHION

01 MAKE DULL SKIN BRIGHT AND CLEAR!

02 MAKE SEBUM EXCRETION AND PORES INVISIBLE!

MIRUM
HD MELTING CUSHION
MIRUM
HD MELTING CUSHION
SPF50+/PA+++
UV PROTECTION
WHITENING
ANTI-WRINKLE

03 MAKE OILY SKIN WITH OVERFLOWING SEBUM SOFT AD CLEAN!

04 MAKE SKIN OILLESS ON THE OUTSIDE BUT FULLY NOURISHED AND MOIST ON THE INSIDE!

Round sponge cushion filled with moist foundation!

Moist on the inside but clean
and soft on the outside!

MIRUM HD Melting Cushion Refill

MIRUM
+ refill

HOW TO USE

MIRUM HD Melting Cushion

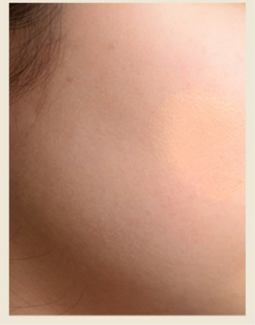

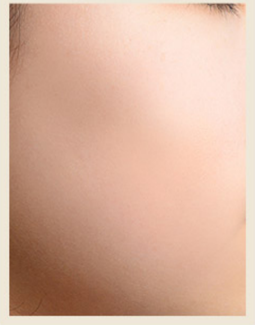

MIRUM

HD MELTING CUSHION

HD Melting Cushion

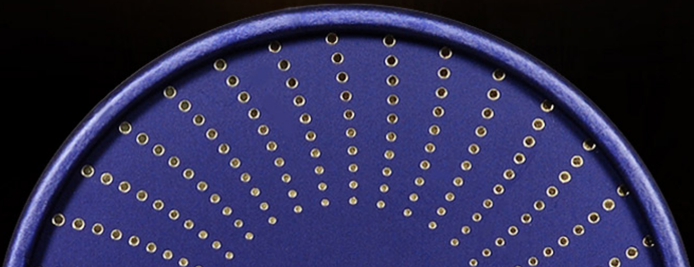

MIRUM
HD MELTING
CUSHION

- All ingredients -

(MIRUM HD Melting Cushion 13g)

Purified Water, Titanium Dioxide, Cyclopentasiloxane, Butylene Glycol, Ethylhexyl Methoxycinnamate, C12-15 Alkyl Benzoate, Ethylhexyl Salicylate, Cyclohexasiloxane, Niacinamide, Octocrylene, Zinc Oxide, Trimethylsiloxysilicate, Polypropylsilsesquioxane, PEG-30 Dipolyhydroxystearate, PEG-10 Dimethicone, Sodium Chloride, Quaternium, Dimethicone, CI 77492, Ozokerite, Copernicia Cerifera (Carnauba) Wax, Chlorphenesin, Aluminum Hydroxide, Triethoxycaprylylsilane, CI 77491, CI 77499, Adenosine, Cultured Wild Ginseng Extract, Perfume