Coréana

RODIN

SHO

Hamp Seed Relief Mask

ELASTICITY TO MY WRINKLES AND SAGGING SKIN

RODIN
SHO
Hamp Seed Relief Mask
Cannabis sativa seed oil gives your skin a vitality, adenosine helps improve wrinkles on your skin. It maintains your healthy skin and makes it comfortable and sheen, providing the skin with moisturizes and soothes.

SKIN HYPOALLERGENIC TESTED!

JUDGED NON-IRRITATING

RODIN SHO HAMP SEED RELIEF MASK

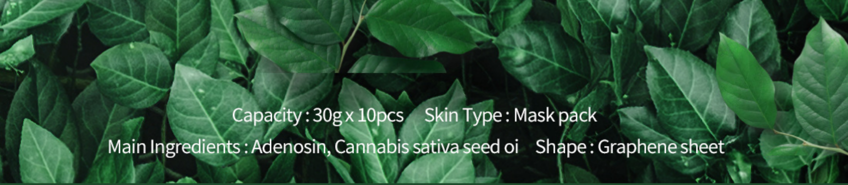

Capacity : 30g x 10pcs Skin Type : Mask pack

Main Ingredients : Adenosin, Cannabis sativa seed oi Shape : Graphene sheet

CANNABIS SATIVA SEED OIL

MOISTURIZING EFFECT
WITHOUT CLOGGING PORES

ADENOSIN

IMPROVEMENT OF
WRINKLES AND AGING

CENTELLA ASIATICA EXTRACT

SKIN SOOTHING AND
PROTECTIVE EFFECT

SKIN RECIPE FOR SKIN LOSS OF SKIN

HAMP SEED RELIEF MASK | 30g x 10ea

RODIN
SHO
Hamp Seed
Relief Mask
Coréana
SHO

CONSTANT WORRIES ABOUT AGING AND WRINKLES

FRECKLED SKIN THAT CAN'T BE COVERED BY MAKEUP

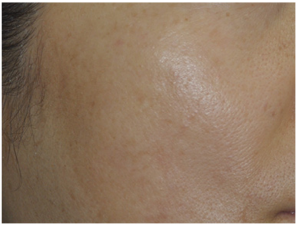

WRINKLES OF SMILE LINE AND U ZONE

ANTI WRINKLE SOLUTION! OF

ONLY HAMP SEED RELIEF MASK

CANNABIS SATIVA SEED OIL

MOISTURIZES WITHOUT CLOGGING PORES

CENTELLA ASIATICA EXTRACT

CREATES SKIN'S PROTECTIVE BARRIER

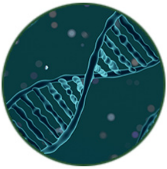

ADENOSIN

IMPROVES AGING AND WRINKLES

OMEGA-3

PROVIDES VITALITY

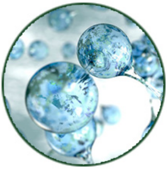

SODIUM HYALURONATE

SUPPLIES MOISTURE TO SKIN

GLYCYRRHIZA GLABRA (LICORICE) ROOT EXTRACT

SOOTHES SKIN

SAFELY TRUSTED AND USED

IT IS COMPOSED OF PURE NATURAL INGREDIENTS

RODIN
SHO
Hamp Seed Relief Mask

CONTAINS CANNABIS SATIVA SEED OIL **1PPM**

SKIN HYPOALLERGENIC TESTED!
JUDGED NON-IRRITATING

HAMP SEED OIL PROVIDES VITALITY TO SKIN,
ADENOSIN HELPS IMPROVE WRINKLES,
MOISTURIZING AND SOOTHING COMPONENTS MAKE YOUR SKIN COMFORTABLE AND BEAUTIFUL.

PATENTED EXCELLENT

GRAPHENE MASK PACK SHEET

※HAMP SEED RELIEF MASK IS MADE OF GRAPHENE MASK PACK SHEET.

RODIN
SHO
Hamp Seed Relief Mask

Q WHAT IS THE GRAPHENE MASK?

A CARBON-EXTRACTED GRAPHENE EMITS FAR-INFRARED RAYS, REDUCING STRESS ON THE SKIN AND HELPING BLOOD CIRCULATION TO MAINTAIN BALANCE.

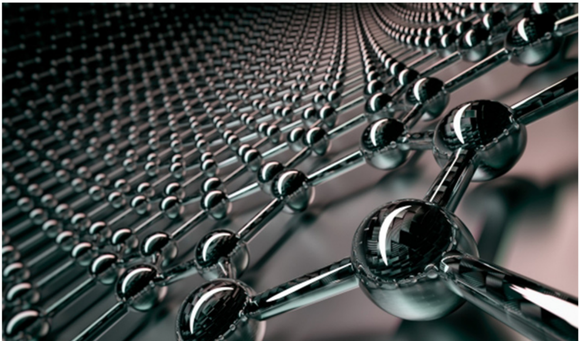

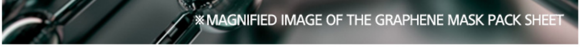

※MAGNIFIED IMAGE OF THE GRAPHENE MASK PACK SHEET

MICROCURRENT

GRAPHENE PROMOTES THE METABOLIC ACTION OF THE SKIN WITH PATENTED SPECIAL FABRIC SO THE MICROCURRENT CAN FLOW BY BIOLOGICAL CURRENTS.

FAR-INFRARED RADIATION

CARBON-EXTRACTED GRAPHENE EMITS FAR-INFRARED RAYS.
IT REDUCES STRESS ON THE SKIN AND HELPS BLOOD CIRCULATION TO MAINTAIN THE SKIN'S BALANCE.

SKIN ACTIVATION TEST
THERMAL IMAGING MEASUREMENT!

SKIN ACTIVATION OF THE GRAPHENE MASK SHEET INCREASED BY 20% COMPARED TO A NORMAL MASK SHEET

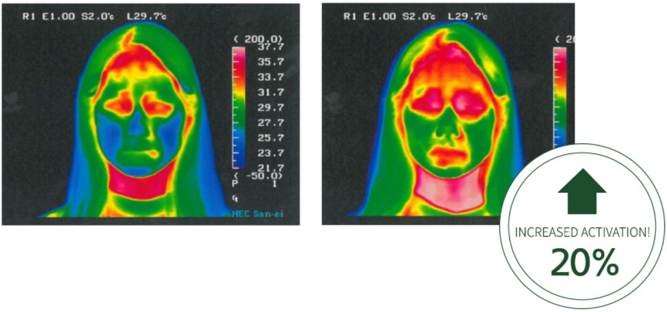

INCREASED ACTIVATION!
20%

GRAPHENE MASK PACK
SHEET EFFICACY TEST

NON-WOVEN FABRIC FAR-INFRARED RAYS, DEODORIZATION,
AND ANTIBACTERIAL TEST JUDGED MORE THAN 90% EFFICACY

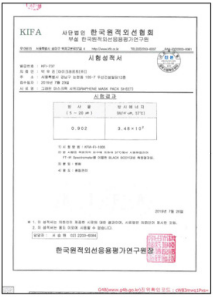

KIFA 사단법인 한국원적외선협회
부설 한국원적외선응용평가연구원

시험성적서

시료명 : 그래핀 마스크팩 시트(GRAPHENE MASK PACK SHEET)

시험결과

방 사 율 (5 ~ 20 ㎛)	방사에너지 (W/㎡·㎛, 37℃)
0.902	3.48×10²

2019년 7월 26일

한국원적외선응용평가연구원장

SGS

試驗報告
Test Report

VERIFICATION TEST JUDGED

90%

HOW TO USE THE MASK PACK

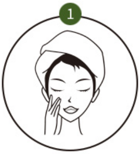

1. PREPARE YOUR SKIN WITH A TONER.

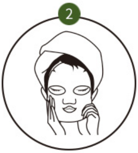

2. PUT THE SHEET MASK FROM TOP TO BOTTOM CENTERED AROUND EYES.

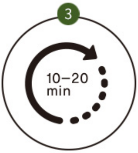

3. REST FOR ABOUT 10 ~ 20 MINUTES AND REMOVE THE SHEET.

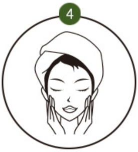

4. TAKE ADVANTAGE OF THE ESSENCE LEFTOVER AND LET IT SOAK INTO YOUR SKIN

※ RUB THE SHEET LIGHTLY TO SPREAD ESSENCE EVENLY BEFORE USING IT.

※ BOTH SIDES OF THE SHEET MASK CAN BE USED, BUT FOR THE EFFECT OF GRAPHENE SHEET, USE THE FACE SIDE WHICH YOU CAN SEE CLEARLY WHEN YOU UNFOLD THE MASK PACK.

HAMP SEED RELIEF MASK

STRONGLY RECOMMENDED FOR

- ☑ WHO WANTS TO MOISTURIZE AND SOOTHE SENSITIVE SKIN
- ☑ WHO WANTS HEALTHY AND ELASTIC SKIN WITH NATURAL-DERIVED EXTRACTS
- ☑ WHO WANTS AN EFFECTIVE FUNCTIONAL SHEET MASK MORE THAN A NORMAL SHEET MASK
- ☑ WHO WANTS THE CLEAR EFFECT OF ANTI-WRINKLE FUNCTION
- ☑ WHO WANTS TO REST SKIN AND IMPROVE ELASTICITY AT THE SAME TIME

GENERAL PRODUCT INFORMATION

Capacity	30g x 10 pcs
Product Specifications	All skin types
Functionality	Anti-wrinkle cosmetic
Expiration Date	Mark on product
Manufacturer / Seller	Coreana cosmetic / Sooin cosmetics Co., Ltd.
Manufacturing Country	Republic of Korea

Ingredients	WATER, GLYCERIN, ISOPENTYLDIOL, 1,2-HEXANEDIOL, BETAINE, CANNABIS SATIVA SEED OIL(1ppm), ADENOSINE, ARGININE, PANTHENOL, SODIUM HYALURONATE, ALLANTOIN, TERMINALIA FERDINANDIANA FRUIT EXTRACT, VISCUM ALBUM (MISTLETOE) EXTRACT, HELICHRYSUM ARENARIUM EXTRACT, YEAST EXTRACT, GLYCYRRHIZA GLABRA (LICORICE) ROOT EXTRACT, GLYCYRRHIZA GLABRA (LICORICE) ROOT EXTRACT, CHAMOMILLA RECUTITA (MATRICARIA) FLOWER EXTRACT, CENTELLA ASIATICA EXTRACT, GLYCINE SOJA (SOYBEAN) SPROUT EXTRACT, HYDROXYETHYL ACRYLATE/SODIUM ACRYLOYLDIMETHYL TAURATE COPOLYMER, SORBITAN ISOSTEARATE, POLYGLYCERYL-10 LAURATE, POLYGLYCERYL-10 MYRISTATE, CARBOMER, BUTYLENE GLYCOL, ETHYLHEXYLGLYCERIN, FRAGRANCE, DISODIUM EDTA
Cautions	1.It is strongly recommended to stop applying and consult with a dermatologist immediately if you suffer from rash, swelling, itchiness. 2. Do not use the product on wounded areas 3. Cautions on storage 가)Keep away from children 나)Do not leave exposed to direct sunlight 4. Avoid contact with eye area