SHO

INTENSE CARE
SNAIL SET

Instilled with Snail Secretion Filtrate to replenish and firm your skin.
Snail 3-Piece Set to keep your skin moisturized for a long time

SHO
INTENSE CARE
SNAIL SKIN
SHO
INTENSE CARE SNAIL CREAM
SHO
INTENSE CARE
SNAIL EMULSION

Anti-wrinkle functional cosmetic

SHO INTENSE CARE
SNAIL SET

At-Home Skincare Set that offers toner, emulsion and cream with 3 Step-synergy to get clear, moisturized skin.
Get the sheet mask for free.

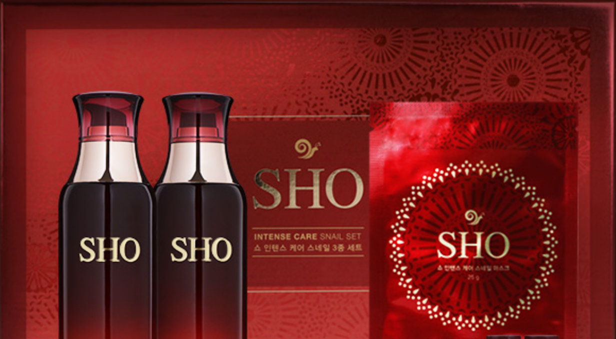

SHO
INTENSE CARE
SNAIL SKIN
INTENSE CARE SNAIL CREAM
SHO INTENSE CARE

INTENSE CARE SNAIL SET

Product point

SHO
INTENSE CARE
SNAIL EMULSION
SHO
INTENSE CARE
SNAIL SKIN
SHO
INTENSE CARE SNAIL CREAM

1 Infused with Snail Secretion

Contain 65% of Snail Secretion Filtrate to moisturize and refresh your skin

2 Gift for your precious loved one

Exquisite, luxurious and stunning gift set at affordable price

Anti-wrinkle functional cosmetic

SHO INTENSE CARE SNAIL SKIN

130 ml

Toner for well-balanced skin with moisture and oil

Toner helps replenish your skin with moisture and nourishing ingredients instantly. Also, it makes your skin saturated with water.

Instilled with Snail Secretion Filtrate to replenish and firm your skin. Snail toner to keep your skin moisturized for a long time

INTENSE CARE
SNAIL SKIN

Contain 65% of Snail Secretion Filtrate

Ingredients

SNAIL SECRETION FILTRATE 65%, AGARICUS BLAZEI (MUSHROOM) EXTRACT, GRIFOLA FRONDOSA FRUITING BODY EXTRACT, PHELLINUS LINTEUS EXTRACT, SPARASSIS CRISPA EXTRACT, INONOTUS OBLIQUUS (MUSHROOM) EXTRACT

Anti-wrinkle functional cosmetic

SHO INTENSE CARE SNAIL EMULSION

130 ml

Emulsion to firm your skin

Emulsion has smooth texture and instantly moisturizes and quenches dry, dull skin.

Instilled with Snail Secretion Filtrate to replenish and firm your skin. Snail emulsion to keep your skin moisturized for a long time

INTENSE CARE
SNAIL EMULSION

Contain 65% of Snail Secretion Filtrate

Ingredients

SNAIL SECRETION FILTRATE 65%, ALLANTOIN, SOPHORA JAPONICA FLOWER EXTRACT, NELUMBO NUCIFERA FLOWER EXTRACT, CAMELLIA JAPONICA FLOWER EXTRACT, PRUNUS MUME FLOWER EXTRACT

Anti-wrinkle functional cosmetic

SHO INTENSE CARE SNAIL CREAM

50g

SHO
INTENSE CARE SNAIL CREAM

Highly enriching & Super moisturizing cream to permeate skin

Replenish skin with moisture and nourishing ingredients and keep it hydrated for a long time. Snail Cream is effective against wrinkles.

Instilled with Snail Secretion Filtrate to replenish and firm your skin. Snail cream to keep your skin moisturized for a long time

Contain 65% of Snail Secretion Filtrate

Ingredients

SNAIL SECRETION FILTRATE 65%, PORTULACA OLERACEA EXTRACT, RUBUS FRUTICOSUS (BLACKBERRY) FRUIT EXTRACT, SAMBUCUS NIGRA FRUIT EXTRACT, VACCINIUM MACROCARPON (CRANBERRY) FRUIT EXTRACT, OENOTHERA BIENNIS (EVENING PRIMROSE) FLOWER EXTRACT

Anti-wrinkle functional cosmetic

SHO INTENSE CARE SNAIL MASK

25g SNAIL SECRETION FILTRATE (Get the sheet mask for free)

Mask Pack to replenish and nourish your skin

Mask sheet saturated with snail secretion which is effective against wrinkles to make shin healthier and more vibrant.

SHO INTENSE

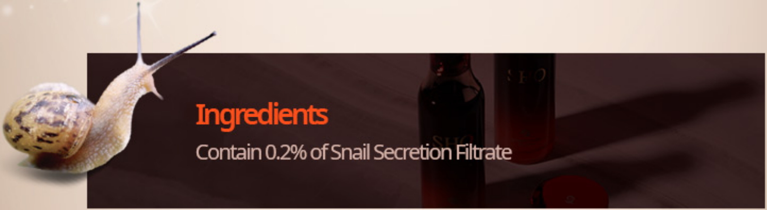

Ingredients

Contain 0.2% of Snail Secretion Filtrate

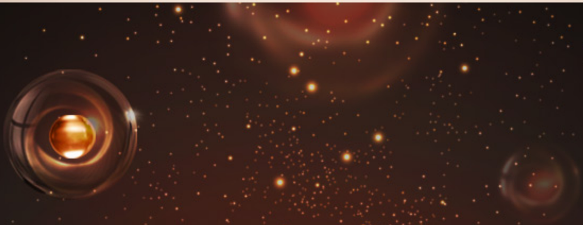

Secret of smooth, firm skin

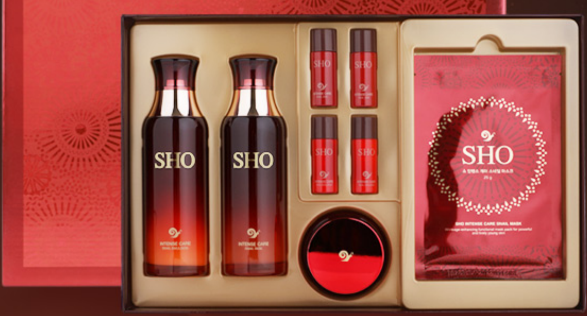

INTENSE CARE SNAIL SET
쇼 인텐스 케어 스네일 3종 세트

INTENSE CARE SNAIL SET

Main ingredient

Wrinkle improvement

ADENOSINE

Adenosine helps boost skin regenerative powers in dermal layer and increase skin elasticity and reduce wrinkles.

Moisturizing/Soothing/ Boosting skin barrier

SNAIL SECRETION FILTRATE

Snail Secretion boosts skin's regenerative power as aged such as dull skin and blemish.
Also, it strengthens and stabilizes skin barrier and makes skin healthier.

* Description above is only limited to characteristics of raw materials.

INTENSE CARE SNAIL SET

Order of Use

Experience special home care with a three-step synergy effect.

SHO
INTENSE CARE
SNAIL SKIN
SHO
INTENSE CARE
SNAIL EMULSION
SHO
INTENSE CARE SNAIL CREAM
SHO
SHO INTENSE CARE SNAIL MASK

Step 1
SHO INTENSE CARE SNAIL SKIN
›
Step 2
SHO INTENSE CARE SNAIL EMULSION
›
Step 3
SHO INTENSE CARE SNAIL CREAM
›
special care
SHO INTENSE CARE SNAIL MASK

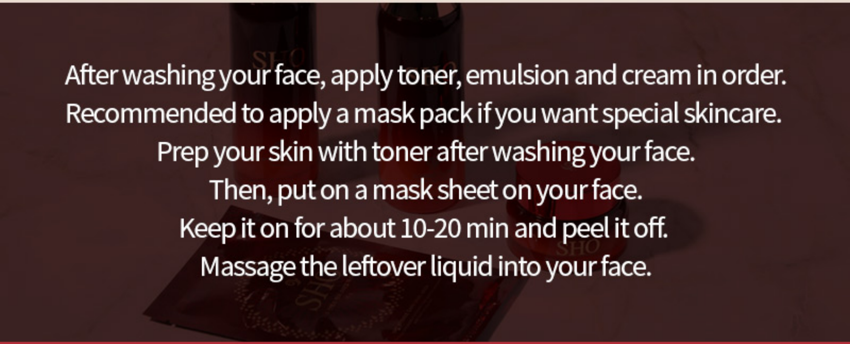

After washing your face, apply toner, emulsion and cream in order.
Recommended to apply a mask pack if you want special skincare.
Prep your skin with toner after washing your face.
Then, put on a mask sheet on your face.
Keep it on for about 10-20 min and peel it off.
Massage the leftover liquid into your face.

INTENSE CARE SNAIL SET

Be recommend!

☑ If you want to pamper your skin with moisturizing and nourishing skin care

☑ If you're looking for a special skincare set at affordable price

☑ If you want to make your skin healthy and moisturized

SHO
INTENSE CARE
SNAIL SKIN
SHO
INTENSE CARE
SNAIL EMULSION
SHO
INTENSE CARE SNAIL CREAM
SHO
SHO INTENSE CARE SNAIL MASK

SHO
SHO
INTENSE CARE
SNAIL SKIN

GENERAL PRODUCT

Capacity	SHO INTENSE CARE SNAIL SKIN - 130ml (sample 10ml x 2ea) SHO INTENSE CARE SNAIL EMULSION - 130ml (sample 10ml x 2ea)

	SHO INTENSE CARE SNAIL CREAM - 50g SHO INTENSE CARE SNAIL MASK (Get the sheet mask for free) - 25g x 3ea
Product Specifications	All skin types
Main ingredient	ADENOSINE
Functionality	Anti-wrinkle functional cosmetic
Exp date	Mark on product
Manufacturer / Seller	Coreana cosmetic / Sooin cosmetic
Manufacturing Country	Republic of Korea
Ingredients	I SHO INTENSE CARE SNAIL SKIN SNAIL SECRETION FILTRATE, WATER, BUTYLENE GLYCOL, ALCOHOL, TREHALOSE, 1,2-HEXANEDIOL, GLYCERETH-26, ADENOSINE, HYDROGENATED LECITHIN, SODIUM HYALURONATE, COPPER TRIPEPTIDE-1, AGARICUS BLAZEI (MUSHROOM) EXTRACT, GRIFOLA FRONDOSA FRUITING BODY EXTRACT, PHELLINUS LINTEUS EXTRACT, SPARASSIS CRISPA EXTRACT, INONOTUS OBLIQUUS (MUSHROOM) EXTRACT, PEG-60 HYDROGENATED CASTOR OIL, GLYCERIN, PHENYL TRIMETHICONE, BIS-PEG-18 METHYL ETHER DIMETHYL SILANE, PEG-11 METHYL ETHER DIMETHICONE, DIMETHICONE, CARBOMER, PHENOXYETHANOL, ETHYLHEXYLGLYCERIN, POTASSIUM HYDROXIDE, FRAGRANCE, DISODIUM EDTA I SHO INTENSE CARE SNAIL EMULSION SNAIL SECRETION FILTRATE, WATER, CAPRYLIC/CAPRIC TRIGLYCERIDE, BUTYLENE GLYCOL, 1,2-HEXANEDIOL, GLYCERIN, POLYGLYCERYL-3 METHYLGLUCOSE DISTEARATE, BETAINE, HELIANTHUS ANNUUS (SUNFLOWER) SEED OIL, ADENOSINE, ALLANTOIN, PORTULACA OLERACEA EXTRACT, CARTHAMUS TINCTORIUS (SAFFLOWER) FLOWER EXTRACT, SOPHORA JAPONICA FLOWER EXTRACT, LONICERA JAPONICA (HONEYSUCKLE) FLOWER EXTRACT, NELUMBO NUCIFERA FLOWER EXTRACT, CAMELLIA JAPONICA FLOWER EXTRACT, PYRUS COMMUNIS (PEAR) FLOWER EXTRACT, PRUNUS MUME FLOWER EXTRACT, SODIUM HYALURONATE, COPPER TRIPEPTIDE-1, CETEARYL ALCOHOL, POLYSORBATE 60, GLYCERYL STEARATE, BUTYROSPERMUM PARKII (SHEA) BUTTER, SODIUM ACRYLATE/SODIUM ACRYLOYLDIMETHYL TAURATE COPOLYMER, AMMONIUM ACRYLOYLDIMETHYLTAURATE/VP COPOLYMER, DIMETHICONE, ISOHEXADECANE, XANTHAN GUM, POLYSORBATE 80, TREHALOSE, SODIUM HYALURONATE CROSSPOLYMER, ACETYL GLUCOSAMINE, HYDROLYZED HYALURONIC ACID, HYALURONIC ACID, FRAGRANCE, DISODIUM EDTA, ETHYLHEXYLGLYCERIN I SHO INTENSE CARE SNAIL CREAM SNAIL SECRETION FILTRATE, WATER, METHYLPROPANEDIOL, CAPRYLIC/CAPRIC TRIGLYCERIDE, HYDROGENATED POLYDECENE, HELIANTHUS ANNUUS (SUNFLOWER) SEED OIL, CETEARYL ALCOHOL, 1,2-HEXANEDIOL, ADENOSINE, PORTULACA OLERACEA EXTRACT, RUBUS FRUTICOSUS (BLACKBERRY) FRUIT EXTRACT, SAMBUCUS NIGRA FRUIT EXTRACT, VACCINIUM MACROCARPON (CRANBERRY) FRUIT EXTRACT, CAMELLIA JAPONICA FLOWER EXTRACT, OENOTHERA BIENNIS (EVENING PRIMROSE) FLOWER EXTRACT, CETEARYL OLIVATE, GLYCERYL STEARATE, DIMETHICONE, SORBITAN OLIVATE, PEG-100 STEARATE, CARBOMER, BUTYLENE GLYCOL, XANTHAN GUM, SODIUM POLYACRYLATE, PHENOXYETHANOL, FRAGRANCE, ETHYLHEXYLGLYCERIN, POTASSIUM HYDROXIDE, DISODIUM EDTA I SHO INTENSE CARE SNAIL MASK (Get the sheet mask for free)

	WATER, DIPROPYLENE GLYCOL, GLYCERIN, 1,2-HEXANEDIOL, TREHALOSE, ADENOSINE, SNAIL SECRETION FILTRATE, COPPER TRIPEPTIDE-1, PEG-60 HYDROGENATED CASTOR OIL, HYDROXYETHYL ACRYLATE/SODIUM ACRYLOYLDIMETHYL TAURATE COPOLYMER, CARBOMER, XANTHAN GUM, GLYCERYL ACRYLATE/ACRYLIC ACID COPOLYMER, PVM/MA COPOLYMER, HYDROLYZED SODIUM HYALURONATE, PHENOXYETHANOL, ETHYLHEXYLGLYCERIN, POTASSIUM HYDROXIDE, FRAGRANCE, DISODIUM EDTA
How to use	❙ SHO INTENSE CARE SNAIL SKIN Take a proper amount and apply it gently along the skin texture to absorb it. ❙ SHO INTENSE CARE SNAIL EMULSION Take a proper amount and apply it gently along the skin texture to absorb it. ❙ SHO INTENSE CARE SNAIL CREAM Take a proper amount and apply it gently along the skin texture to absorb it. ❙ SHO INTENSE CARE SNAIL MASK (Get the sheet mask for free) Keep it on for about 10-20 min and peel it off. Massage the leftover liquid into your face.
Cautions	1. It is strongly recommended to stop applying and talk to a dermatologist immediately if you are suffering from rash, swell up, itchiness. 2. Do not use the products on wounded area 3. Cautions on storage A) Away from children B)Do not leave it exposed on sunlight * Be sure to read the directions and precautions before the using