RODIN

SHO

RODIN SHO WRINKLE SPECIAL SET

Since it's instilled with Horse Oil which is produced in S. Korea and well known for its extraordinary moisturizing effect and Noni Extract that gets patent, it's not too much to say that this product is made with innovative, advanced dermatology to make your skin firm, plump and flawless.

RODIN SHO WRINKLE SPECIAL SET
SHO
Cleansing Foam
Rich and soft foam to clean your skin deeply and thoroughly
RODIN
SHO
RODIN
SHO

Coréana
SHO
Special Horse Oil
RODIN
SHO
Special Homecare Origin
ESSENCE
Maximize the nutrition and moisture effect
Coréana

Anti-wrinkle functional cosmetic

Coréana

RODIN SHO WRINKLE SPECIAL SET

Special skincare set to cleanse, moisturize your skin with anti-wrinkle treatment all together from A to Z

Contained Morinda Citrifolia Fruit Extract

Contained Forsythia Suspensa Fruit Extract

SHO
Cleansing Foam
Rich and soft foam to clean your skin deeply and thoroughly
RODIN
SHO
RECOVERY TIMELESS EYE CREAM
Coréana

SHO
Special Homecare Origin
ESSENCE
Maximize the nutrition and moisture effect
Coréana
SHO
Special Horse Oil
RODIN
Coréana

Products Information

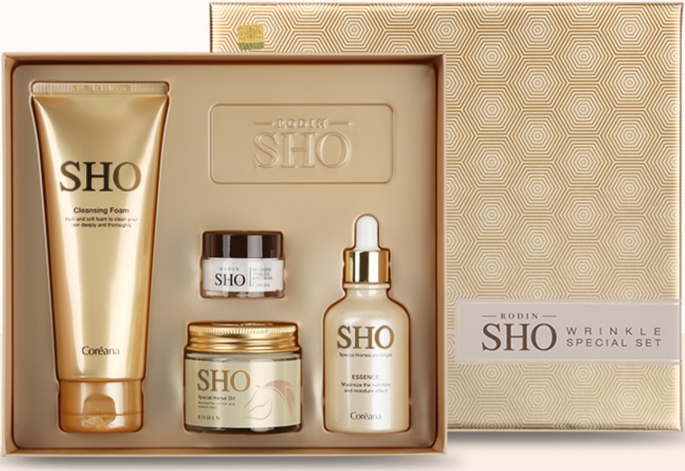
RODIN
SHO
SHO
Cleansing Foam
Coréana
SHO
SHO
Special Horse Oil
RODIN
SHO
Special Homecare Origin
ESSENCE
Maximize the nutrition and moisture effect
Coréana
RODIN
SHO
WRINKLE SPECIAL SET

1 RODIN SHO CLEASING FOAM 150ml

Jeju island, known as one of the world natural heritage, it is also one of the world's seven natural landscape. Horse Oil produced in Jeju island have excellent function of skin repairing and skin protection. Complex consist of 8 herb extracts in this foam work together to supply nutrition to repair the damaged skin and calm down the sensitive skin, it is a multifunctional foam.

2 RODIN SHO ESSENCE 50ml [Anti-wrinkle function]

This anti-wrinkle functional essence is infused with natural moisturizing ingredients that gently and seamlessly get absorbed into your skin. It invigorates and tightens your skin and makes it healthier.

3 RODIN SHO CREAM

70ml [Whitening / Anti-wrinkle function]

It's a highly enriched cream with moisturizing finish. 8 botanical ingredients makes your skin healthy and vibrant and deeply replenish it.

4 RODIN SHO RECOVERY TIMELESS EYECREAM

15ml(sample) [Anti-wrinkle function]

It helps treat skin around your eyes and gets easily absorbed into your sensitive skin around eyes. Also, you can make your complexion bright, beautifully glowing.

SHO
Cleansing Foam
Rich and soft foam to clean your skin deeply and thoroughly
Coréana

1 RODIN SHO CLEASING FOAM

A moisturizing cleansing foam, which contains horse oil.

Jeju island, known as one of the world natural heritage, it is also one of the world's seven natural landscape. Horse Oil produced in Jeju island have excellent function of skin repairing and skin protection. Complex consist of 8 herb extracts in this foam work together to supply nutrition to repair the damaged skin and calm down the sensitive skin, it is a multifunctional foam.

From the moment you apply this product, the gentle and rich bubble in this foam will come to exist quickly and works to massage your skin. This upgraded formula is empowered to remove makeup residues, polutants, dullness and yellowness, while it can also gently clarifies and minimises pores to reintroduce skin translucency.

#Deep Cleansing Effect

#Long Lasting Moisturing Effect

#Calm down sensitive skin

How to use

Release an appropriate amount onto palm and add a little bit of water to work into a rich lather. Gently massage over face and rinse thoroughly with tepid water.

Contains 8 different complex from Jeju

Citrus Nobilis (Mandarin Orange) Fruit Extract

Honey Extract

Actinidia Chinensis (Kiwi) Fruit Extract

Citrus Unshiu Peel Extract

Brassica Oleracea Italica (Broccoli) Extract

Aloe Barbadensis Leaf Extract

Persea Gratissima (Avocado) Fruit Extract

Cymbopogon Schoenanthus (Lemongrass) Extract

2 RODIN SHO ESSENCE

[Anti-wrinkle function]

An essence with light texture, applicable all seasons

This anti-wrinkle functional essence is infused with natural moisturizing ingredients that gently and seamlessly get absorbed into your skin. It invigorates and tightens your skin and makes it healthier.

SHO
Special Homecare Origin
ESSENCE
Maximize the nutrition and moisture effect
Coréana

Since it's infused with 8 botanical complex from Jeju Island, it makes your skin beautifully glowing. In addition, Hydrolyzed Collagen and Elastin make your skin firm, tight and healthy.

#Contained Patented ingredients

#Contained Adenosine

#Anti-wrinkle

Application

A refreshing type of essence replenishes moisture to the skin and helps nutrients get absorbed.

How to use

After prepping your skin, softly spread adequate amount
of essence onto entire area of the face and pat for it to get absorbed.

Contains 8 different complex from Jeju

Honey Extract

Rice Extracts

Kiwi Extract

Aloe Vera
Leaf Extract

Broccoli Extract

Orange Peel Extract

Lemongrass
Extract

Avocado Fruit
Extract

HYDROLYZED COLLAGEN

Moisturizing / Revitalizing

Hydrolyzed Collagen is important protein found in human skin and it keeps cellular tissue tight and firm. It comes from collagen which is degraded and hydrates skin to keep it moisturized, well-balanced and vibrant.

HYDROLYZED ELASTIN

Moisturizing / Revitalizing

Provides conditioning and moisture to the skin enabling healthy, moist skin.

SHO
Special Horse Oil
Maximize the nutrition and moisture effect.
RODIN

3 RODIN SHO CREAM

[Whitening / Anti-wrinkle function]

A highly moisturizing cream, which cares for skin gloss and moisture all at once

Super moisturizing cream infused with Horse Oil which is good for skin health gets gently absorbed into your skin with moisturizing finish.

Since it's infused with 8 botanical complex from Jeju Island, it makes your skin beautifully glowing. In addition, Hydrolyzed Collagen and Elastin make your skin firm, tight and healthy.

#Contained horse oil

#Contained Patented ingredients

#Whitening

#Contained Adenosine #Contained niacinamide #Anti-wrinkle

How to use

1

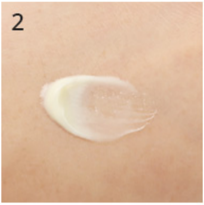
2

3

4

Apply an appropriate amount on the face and gently pat to promote absorption into skin.

SHO
Special Horse Oil
RODIN

4 RODIN SHO RECOVERY TIMELESS EYECREAM (sample) [Anti-wrinkle function]

Intensified Anti-wrinkle effect program with patented Noni Extract Functional cosmetic product certified by KFDA for its botanical ingredients

This eye cream helps treat skin around your eyes and gets easily absorbed into your sensitive skin around eyes. Also, you can make your complexion bright, beautifully glowing.

RODIN
SHO
RECOVERY TIMELESS EYE CREAM
Coréana

#Contained Morinda Citrifolia Fruit Extract

#Contained horse oil

#Anti-wrinkle

How to use

1

2
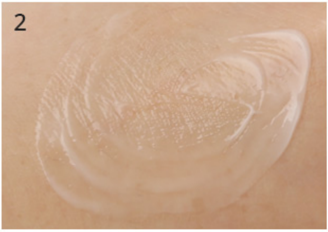

Apply the appropriate amount to wrinkled areas,
such as skin around eyes and forehead, pat face gently for absorption.

Patented extracts

Morinda Citrifolia Fruit Extract

A cosmetic composite containing

Morinda Citrifolia Extract as an active ingredient

Registration No. : 100844275

Forsythia Suspensa Fruit Extract

A cosmetic composite containing Actin, Arctigenin, or a mixture of such

Registration No. : 100855457

Order of Use

SHO
Cleansing Foam
Rich and soft foam to clean your skin deeply and thoroughly
Coréana

SHO
Special Homecare Origin
ESSENCE
Maximize the nutrition and moisture effect
Coréana

RODIN
SHO
RECOVERY TIMELESS EYE CREAM
Coréana

SHO
Special Horse Oil
Maximize the nutrition and moisture effect
RODIN

	Wrinkle	Wrinkle	Wrinkle Whitening
1	2	3	4
Rodin SHO cleansing foam	Rodin SHO essence	Rodin SHO eye cream	Rodin SHO cream

RODIN

SHO

RODIN SHO WRINKLE SPECIAL SET

SHO
Cleansing Foam
Coréana
SHO
RODIN
SHO
SHO
ESSENCE
Coréana
SHO
Special Horse Oil
RODIN

GENERAL PRODUCT

Capacity	Rodin SHO cleansing foam 150ml + Rodin SHO essence 50ml + Rodin SHO cream 70ml + Rodin SHO recovery timeless eyecream 15ml (sample)
Product Specifications	All skin types

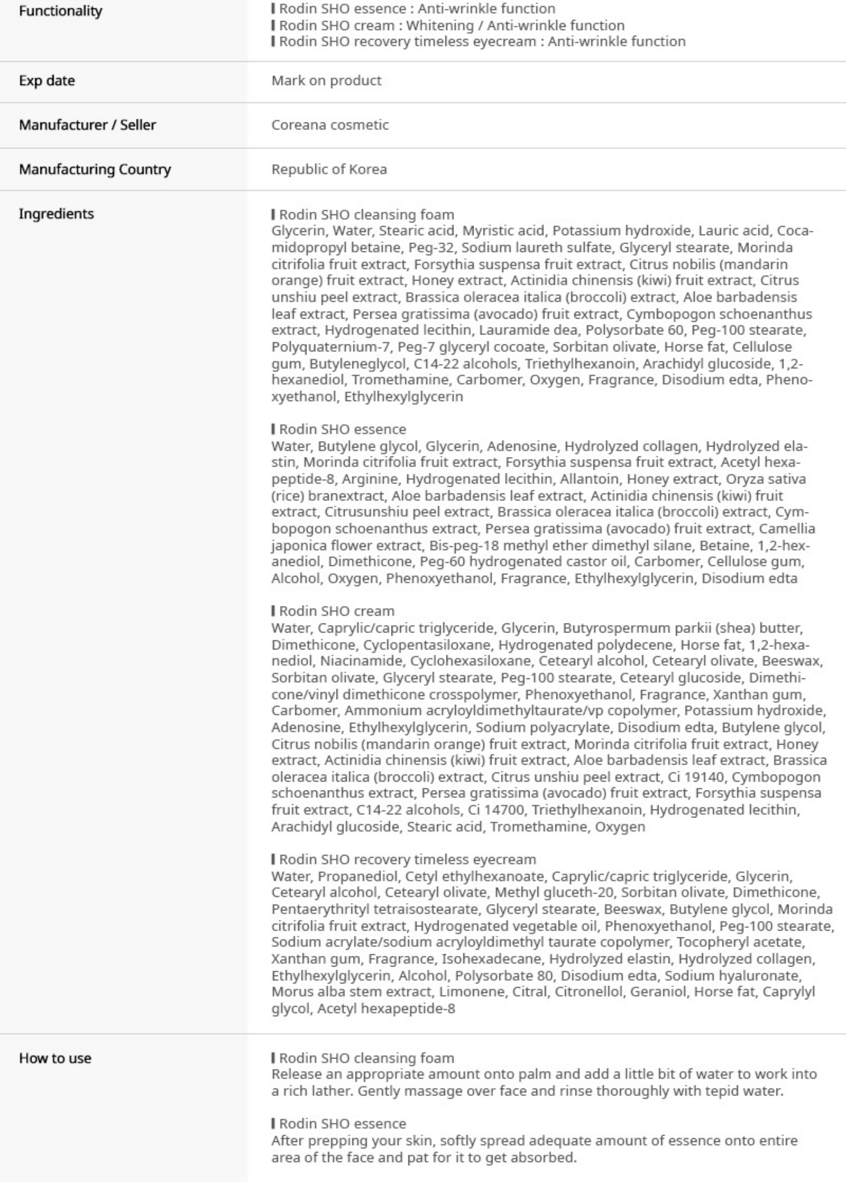

Functionality	❙ Rodin SHO essence : Anti-wrinkle function ❙ Rodin SHO cream : Whitening / Anti-wrinkle function ❙ Rodin SHO recovery timeless eyecream : Anti-wrinkle function
Exp date	Mark on product
Manufacturer / Seller	Coreana cosmetic
Manufacturing Country	Republic of Korea
Ingredients	❙ Rodin SHO cleansing foam Glycerin, Water, Stearic acid, Myristic acid, Potassium hydroxide, Lauric acid, Cocamidopropyl betaine, Peg-32, Sodium laureth sulfate, Glyceryl stearate, Morinda citrifolia fruit extract, Forsythia suspensa fruit extract, Citrus nobilis (mandarin orange) fruit extract, Honey extract, Actinidia chinensis (kiwi) fruit extract, Citrus unshiu peel extract, Brassica oleracea italica (broccoli) extract, Aloe barbadensis leaf extract, Persea gratissima (avocado) fruit extract, Cymbopogon schoenanthus extract, Hydrogenated lecithin, Lauramide dea, Polysorbate 60, Peg-100 stearate, Polyquaternium-7, Peg-7 glyceryl cocoate, Sorbitan olivate, Horse fat, Cellulose gum, Butyleneglycol, C14-22 alcohols, Triethylhexanoin, Arachidyl glucoside, 1,2-hexanediol, Tromethamine, Carbomer, Oxygen, Fragrance, Disodium edta, Phenoxyethanol, Ethylhexylglycerin ❙ Rodin SHO essence Water, Butylene glycol, Glycerin, Adenosine, Hydrolyzed collagen, Hydrolyzed elastin, Morinda citrifolia fruit extract, Forsythia suspensa fruit extract, Acetyl hexapeptide-8, Arginine, Hydrogenated lecithin, Allantoin, Honey extract, Oryza sativa (rice) branextract, Aloe barbadensis leaf extract, Actinidia chinensis (kiwi) fruit extract, Citrusunshiu peel extract, Brassica oleracea italica (broccoli) extract, Cymbopogon schoenanthus extract, Persea gratissima (avocado) fruit extract, Camellia japonica flower extract, Bis-peg-18 methyl ether dimethyl silane, Betaine, 1,2-hexanediol, Dimethicone, Peg-60 hydrogenated castor oil, Carbomer, Cellulose gum, Alcohol, Oxygen, Phenoxyethanol, Fragrance, Ethylhexylglycerin, Disodium edta ❙ Rodin SHO cream Water, Caprylic/capric triglyceride, Glycerin, Butyrospermum parkii (shea) butter, Dimethicone, Cyclopentasiloxane, Hydrogenated polydecene, Horse fat, 1,2-hexanediol, Niacinamide, Cyclohexasiloxane, Cetearyl alcohol, Cetearyl olivate, Beeswax, Sorbitan olivate, Glyceryl stearate, Peg-100 stearate, Cetearyl glucoside, Dimethicone/vinyl dimethicone crosspolymer, Phenoxyethanol, Fragrance, Xanthan gum, Carbomer, Ammonium acryloyldimethyltaurate/vp copolymer, Potassium hydroxide, Adenosine, Ethylhexylglycerin, Sodium polyacrylate, Disodium edta, Butylene glycol, Citrus nobilis (mandarin orange) fruit extract, Morinda citrifolia fruit extract, Honey extract, Actinidia chinensis (kiwi) fruit extract, Aloe barbadensis leaf extract, Brassica oleracea italica (broccoli) extract, Citrus unshiu peel extract, Ci 19140, Cymbopogon schoenanthus extract, Persea gratissima (avocado) fruit extract, Forsythia suspensa fruit extract, C14-22 alcohols, Ci 14700, Triethylhexanoin, Hydrogenated lecithin, Arachidyl glucoside, Stearic acid, Tromethamine, Oxygen ❙ Rodin SHO recovery timeless eyecream Water, Propanediol, Cetyl ethylhexanoate, Caprylic/capric triglyceride, Glycerin, Cetearyl alcohol, Cetearyl olivate, Methyl gluceth-20, Sorbitan olivate, Dimethicone, Pentaerythrityl tetraisostearate, Glyceryl stearate, Beeswax, Butylene glycol, Morinda citrifolia fruit extract, Hydrogenated vegetable oil, Phenoxyethanol, Peg-100 stearate, Sodium acrylate/sodium acryloyldimethyl taurate copolymer, Tocopheryl acetate, Xanthan gum, Fragrance, Isohexadecane, Hydrolyzed elastin, Hydrolyzed collagen, Ethylhexylglycerin, Alcohol, Polysorbate 80, Disodium edta, Sodium hyaluronate, Morus alba stem extract, Limonene, Citral, Citronellol, Geraniol, Horse fat, Caprylyl glycol, Acetyl hexapeptide-8
How to use	❙ Rodin SHO cleansing foam Release an appropriate amount onto palm and add a little bit of water to work into a rich lather. Gently massage over face and rinse thoroughly with tepid water. ❙ Rodin SHO essence After prepping your skin, softly spread adequate amount of essence onto entire area of the face and pat for it to get absorbed.

	❙ Rodin SHO cream Apply an appropriate amount on the face and gently pat to promote absorption into skin. ❙ Rodin SHO recovery timeless eyecream Apply the appropriate amount to wrinkled areas, such as skin around eyes and forehead, pat face gently for absorption.
Cautions	1. It is strongly recommended to stop applying and talk to a dermatologist immediately if you are suffering from rash, swell up, itchiness. 2. Do not use the products on wounded area 3. Cautions on storage A) Away from children B)Do not leave it exposed on sunlight *Be sure to read the directions and precautions before the using