RODIN

SHO

PORE CLEAR CLEANSING FOAM

PORE CLEAR
CLEANSING FOAM
SHO
PORE CLEAR
CLEANSING FOAM
SHO

Perfectly cleanse your face

Moisturize your skin at the same time
with this multi-cleansing foam

Coréana

RODIN SHO
PORE CLEAR CLEANSING FOAM

PORE CLEAR
CLEANSING FOAM
Coréana

Acera extract

SAMBUCUS NIGRA FRUIT EXTRACT

OENOTHERA BIENNIS (EVENING PRIMROSE) FLOWER EXTRACT

CAMELLIA JAPONICA FLOWER EXTRACT

VACCINIUM MACROCARPON (CRANBERRY) FRUIT EXTRACT
SHO
Blackberry extract

RODIN SHO PORE CLEAR CLEANSING FOAM

CHECK POINT

- ✓ Cleansing foam to remove all dirt and discharge from your skin
- ✓ Cleansing foam with gentle, mild bubbles to cleanse your face
- ✓ Multi-cleansing foam with exceptional moisturizing power

RODIN SHO PORE CLEAR CLEANSING FOAM

Product POINT

SHO
SHO
SLIDING DOORS
Sjelland's Western Coast, Denmark

1. Firm yet micro-bubbles

You can make rich bubbles even if you use a small amount of cleanser **Remove all dirt, discharge, excessive sebum and makeup residue completely!**

2. For vibrant, glowing skin

Infused with natural extracts, 6 flowers and fruit extracts **to make your skin vibrant, glowing and moisturized!**

3. Bulky size

3ea (150ml) in 1 set. Offered at affordable price!

RODIN SHO PORE CLEAR CLEANSING FOAM

Moisturize your skin with

powerful cleaning effect

Moisturizing Cleanser 1+1+1

Offered in set at reasonable, affordable price.

RODIN
SHO
PORE CLEAR CLEANSING FOAM
Cleanly removes residual waste and gives freshness, mild foam gently cleanses the skin.
150 ml x 3 ea
Coréana
PORE CLEAR
CLEANSING FOAM
Coréana
SHO

150ml x 3ea

RODIN SHO PORE CLEAR CLEANSING FOAM

Super-moisturizing, multi-cleansing foam

Remove all makeup residue,
discharge and dead skin cells gently.
Instilled with Acerola, Berry ingredients
and skin-moisturizing components.

PORE CLEAR
CLEANSING FOAM
SHO

RODIN SHO PORE CLEAR CLEANSING FOAM

Ingredients

NATURE-DERIVED FLOWER BERRY COMPLEX

Suppress excessive sebum production.
Moisturizing cleanser instilled with
6 flowers and fruit complex to brighten
your complexion

PORE CLEAR
CLEANSING FOAM
SHO

Acera extract
Vibrant skin / Even skin

OENOTHERA BIENNIS (EVENING PRIMROSE) FLOWER EXTRACT
Skin conditioning care

VACCINIUM MACROCARPON (CRANBERRY) FRUIT EXTRACT

Vibrant skin / Revitalizing

SAMBUCUS NIGRA FRUIT EXTRACT

Skin-tightening / Conditioning

CAMELLIA JAPONICA FLOWER EXTRACT

Oil care / Skin-tightening

Blackberry extract

Revitalizing / Moisturizing

* Description above is only limited to characteristics of raw materials.

RODIN SHO PORE CLEAR CLEANSING FOAM

Cleansing

Test

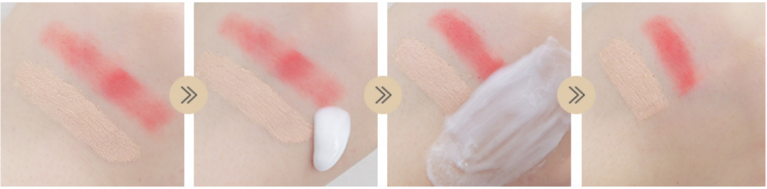

Perfectly cleanse lipstick and foundation without any skin irritation!

RODIN SHO PORE CLEAR CLEANSING FOAM

Texture

Test

Highly-concentrated, gentle, opaque white formula to create rich, mild bubbles for your skin

RODIN SHO PORE CLEAR CLEANSING FOAM

Moisturize

Test

BEFORE
AFTER

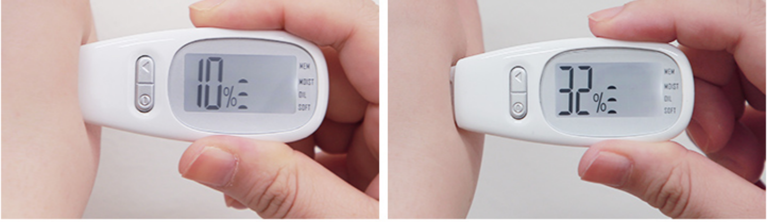
10%
MOIST
OIL
SOFT
32%
MOIST
OIL
SOFT

Moisture percentage on hand is 32% after cleaning with mild bubbles.
This cleanser features outstanding moisturizing effect.

RODIN SHO PORE CLEAR CLEANSING FOAM

How to use

1

Take a dime-sized amount of cleanser on your wet hands and then, make bubbles.

2

Gently massage your face and then, rinse it with lukewarm water.

RODIN SHO PORE CLEAR CLEANSING FOAM

Be recommend

PORE CLEAR
CLEANSING FOAM
SHO

- ☑ If you want to remove all discharge from your face and refresh your skin
- ☑ If you want to make your skin look brighter and crystal-clear with natural ingredients
- ☑ If you want to gently cleanse your skin with rich, mild bubbles
- ☑ If you'd like to remove all makeup but don't want your skin feel tightened

- ☑ If you want to make your skin moisturized with exceptional moisturizing power after use
- ☑ If you're looking for the product in set at affordable price

SHO
PORE CLEAR
CLEANSING FOAM

RODIN SHO PORE CLEAR CLEANSING FOAM

GENERAL PRODUCT

Capacity	150ml × 3ea
Product Specifications	All skin types
Exp date	Mark on product
Manufacturer / Seller	Coreana cosmetic
Manufacturing Country	Republic of Korea

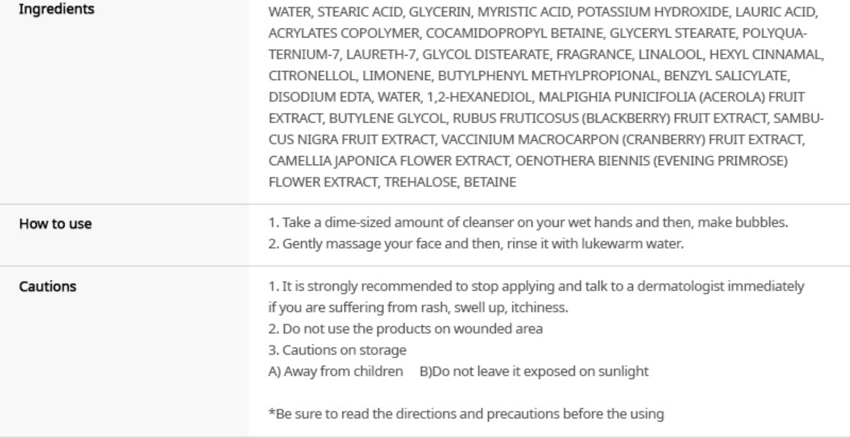

Ingredients	WATER, STEARIC ACID, GLYCERIN, MYRISTIC ACID, POTASSIUM HYDROXIDE, LAURIC ACID, ACRYLATES COPOLYMER, COCAMIDOPROPYL BETAINE, GLYCERYL STEARATE, POLYQUATERNIUM-7, LAURETH-7, GLYCOL DISTEARATE, FRAGRANCE, LINALOOL, HEXYL CINNAMAL, CITRONELLOL, LIMONENE, BUTYLPHENYL METHYLPROPIONAL, BENZYL SALICYLATE, DISODIUM EDTA, WATER, 1,2-HEXANEDIOL, MALPIGHIA PUNICIFOLIA (ACEROLA) FRUIT EXTRACT, BUTYLENE GLYCOL, RUBUS FRUTICOSUS (BLACKBERRY) FRUIT EXTRACT, SAMBUCUS NIGRA FRUIT EXTRACT, VACCINIUM MACROCARPON (CRANBERRY) FRUIT EXTRACT, CAMELLIA JAPONICA FLOWER EXTRACT, OENOTHERA BIENNIS (EVENING PRIMROSE) FLOWER EXTRACT, TREHALOSE, BETAINE
How to use	1. Take a dime-sized amount of cleanser on your wet hands and then, make bubbles. 2. Gently massage your face and then, rinse it with lukewarm water.
Cautions	1. It is strongly recommended to stop applying and talk to a dermatologist immediately if you are suffering from rash, swell up, itchiness. 2. Do not use the products on wounded area 3. Cautions on storage A) Away from children B)Do not leave it exposed on sunlight *Be sure to read the directions and precautions before the using